

THE OCCUPANT LIABILITY CORPORATION
 15/06/2018
 15/06/2018
 15/06/2018
 15/06/2018

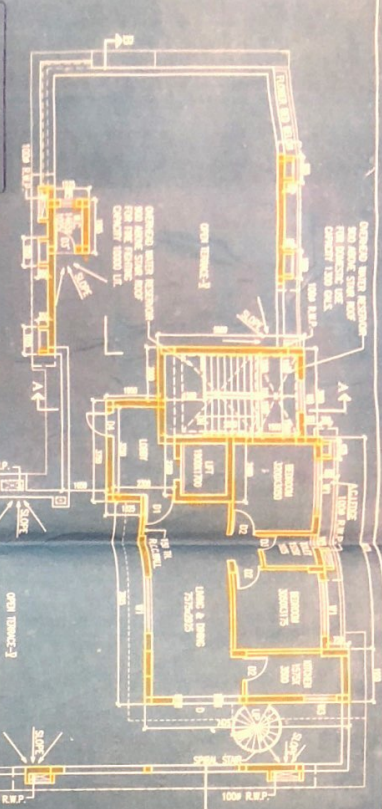

FIFTH FLOOR PLAN

For architectural consultation, refer to the drawings in the Tender Bill of Materials and the Contract Documents. The Contractor shall be responsible for the coordination of the drawings with the other drawings in the Tender Bill of Materials and the Contract Documents.

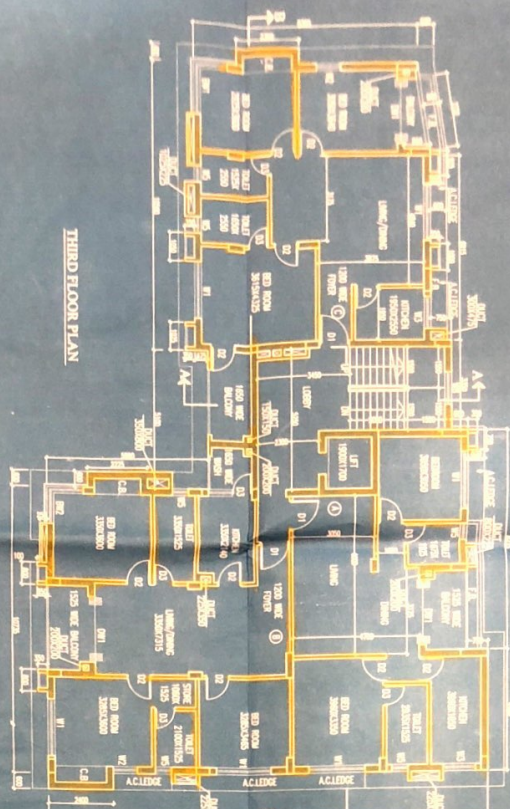

THIRD FLOOR PLAN

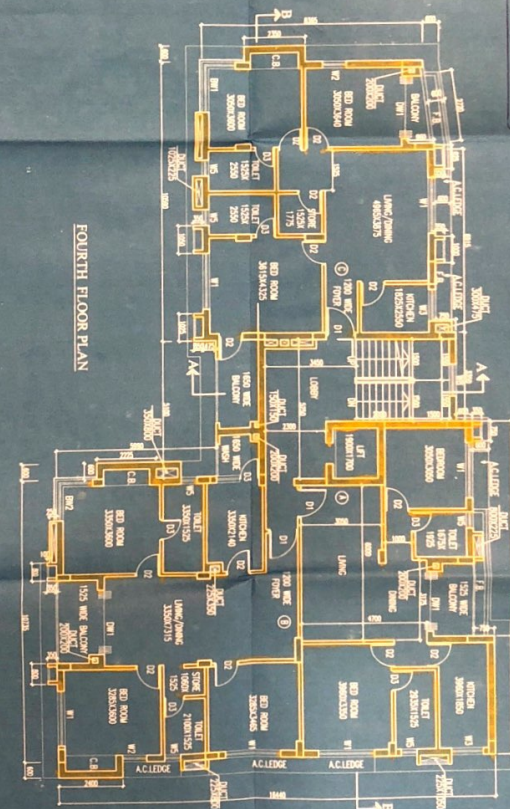

FOURTH FLOOR PLAN

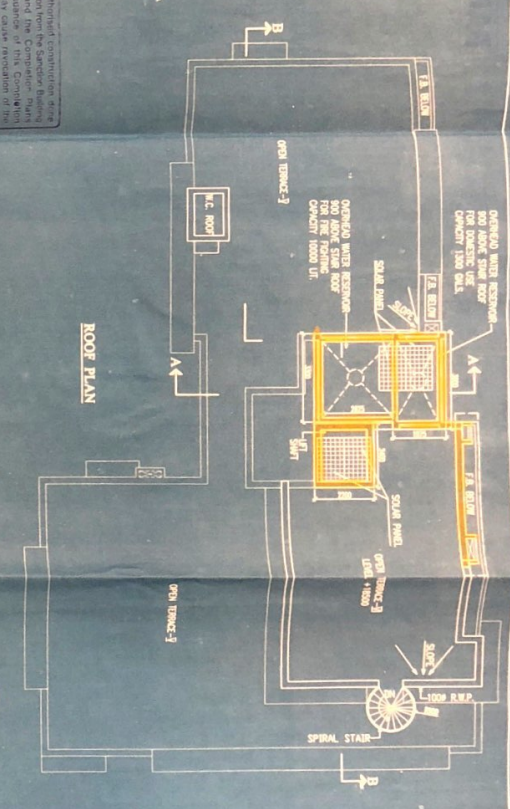

ROOF PLAN

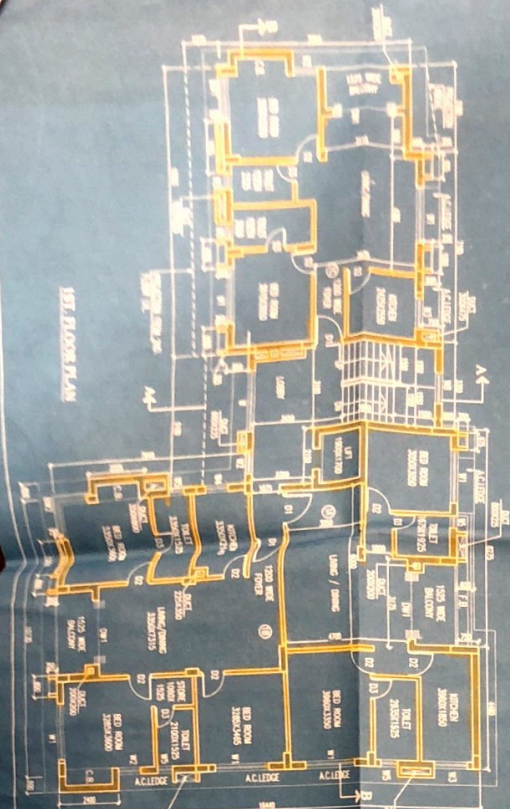

FIRST FLOOR PLAN

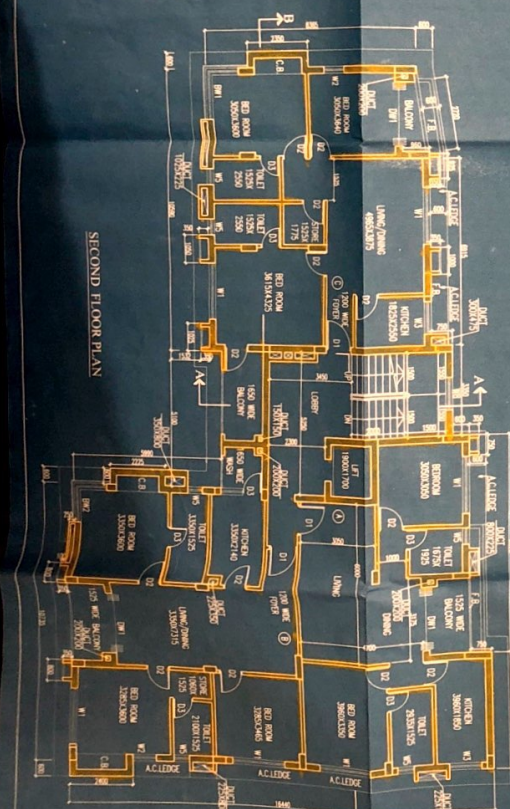

SECOND FLOOR PLAN

NO.	DESCRIPTION	QTY	UNIT	AMOUNT
1
2
3
4
5
6
7
8
9
10
11
12
13
14
15
16
17
18
19
20
21
22
23
24
25
26
27
28
29
30
31
32
33
34
35
36
37
38
39
40
41
42
43
44
45
46
47
48
49
50
51
52
53
54
55
56
57
58
59
60
61
62
63
64
65
66
67
68
69
70
71
72
73
74
75
76
77
78
79
80
81
82
83
84
85
86
87
88
89
90
91
92
93
94
95
96
97
98
99
100

DECLARATION OF OWNER
 I, THE OWNER, HEREBY DECLARE THAT THE ABOVE STATED DRAWINGS AND SPECIFICATIONS ARE TRUE AND CORRECT AND THAT I HAVE NO OBJECTION TO THE SAME AND THAT I AM NOT PROVIDING ANY GUARANTEE FOR THE SAME. I AM NOT PROVIDING ANY GUARANTEE FOR THE SAME AND THAT I AM NOT PROVIDING ANY GUARANTEE FOR THE SAME.

OWNER
 RUPAK KUMAR BAYERUES
 M.E. CHARTERED ENGINEER (K.A.C.)
 15/06/2018

ENGINEER OF STRUCTURAL STABILITY
 I, THE ENGINEER, HEREBY DECLARE THAT THE ABOVE STATED DRAWINGS AND SPECIFICATIONS ARE TRUE AND CORRECT AND THAT I HAVE NO OBJECTION TO THE SAME AND THAT I AM NOT PROVIDING ANY GUARANTEE FOR THE SAME. I AM NOT PROVIDING ANY GUARANTEE FOR THE SAME AND THAT I AM NOT PROVIDING ANY GUARANTEE FOR THE SAME.

SCALE
 1:50
DATE
 22/01/18
CHECKED
 [Signature]
DATE
 22/01/18

1-5, R
PARTY'S COPY

Full Completion
Certificate U/R No. 28
of K. M. C. Building rules
Approved by
D. Ghoshy Babu S. dt. 11.06.2018

THE KOLKATA MUNICIPAL CORPORATION
BUILDING DEPT.
COMPLETION PLANS
Dated: 11.06.2018
Building Permit No. 2810/2018
Date: 11.06.2018
Borough: M. V. Ward No. 8 B
A. E. (C) Bf. No. VIII E
E. (C) Bf. No. VIII

Any unauthorised construction done
in deviation from the Sanction Building
Permit and the Completion Plans
After issuance of this Completion
Plans may cause revocation of the
Occupancy Certificate.



1. Approval of occupancy certificate by the person in charge of the premises:
2. After the construction of a building is completed, the building shall be ready for occupation, the person in charge of the premises shall apply for a certificate of occupancy to the person in charge of the premises.
3. The person in charge of the premises shall submit the following documents to the person in charge of the premises:
a) A statement of the person in charge of the premises, signed by him or her, stating that the building is ready for occupation and that the person in charge of the premises is the person in charge of the premises.
b) A statement of the person in charge of the premises, signed by him or her, stating that the building is ready for occupation and that the person in charge of the premises is the person in charge of the premises.
c) A statement of the person in charge of the premises, signed by him or her, stating that the building is ready for occupation and that the person in charge of the premises is the person in charge of the premises.
d) A statement of the person in charge of the premises, signed by him or her, stating that the building is ready for occupation and that the person in charge of the premises is the person in charge of the premises.
e) A statement of the person in charge of the premises, signed by him or her, stating that the building is ready for occupation and that the person in charge of the premises is the person in charge of the premises.
f) A statement of the person in charge of the premises, signed by him or her, stating that the building is ready for occupation and that the person in charge of the premises is the person in charge of the premises.
g) A statement of the person in charge of the premises, signed by him or her, stating that the building is ready for occupation and that the person in charge of the premises is the person in charge of the premises.
h) A statement of the person in charge of the premises, signed by him or her, stating that the building is ready for occupation and that the person in charge of the premises is the person in charge of the premises.
i) A statement of the person in charge of the premises, signed by him or her, stating that the building is ready for occupation and that the person in charge of the premises is the person in charge of the premises.
j) A statement of the person in charge of the premises, signed by him or her, stating that the building is ready for occupation and that the person in charge of the premises is the person in charge of the premises.
k) A statement of the person in charge of the premises, signed by him or her, stating that the building is ready for occupation and that the person in charge of the premises is the person in charge of the premises.
l) A statement of the person in charge of the premises, signed by him or her, stating that the building is ready for occupation and that the person in charge of the premises is the person in charge of the premises.
m) A statement of the person in charge of the premises, signed by him or her, stating that the building is ready for occupation and that the person in charge of the premises is the person in charge of the premises.
n) A statement of the person in charge of the premises, signed by him or her, stating that the building is ready for occupation and that the person in charge of the premises is the person in charge of the premises.
o) A statement of the person in charge of the premises, signed by him or her, stating that the building is ready for occupation and that the person in charge of the premises is the person in charge of the premises.
p) A statement of the person in charge of the premises, signed by him or her, stating that the building is ready for occupation and that the person in charge of the premises is the person in charge of the premises.
q) A statement of the person in charge of the premises, signed by him or her, stating that the building is ready for occupation and that the person in charge of the premises is the person in charge of the premises.
r) A statement of the person in charge of the premises, signed by him or her, stating that the building is ready for occupation and that the person in charge of the premises is the person in charge of the premises.
s) A statement of the person in charge of the premises, signed by him or her, stating that the building is ready for occupation and that the person in charge of the premises is the person in charge of the premises.
t) A statement of the person in charge of the premises, signed by him or her, stating that the building is ready for occupation and that the person in charge of the premises is the person in charge of the premises.
u) A statement of the person in charge of the premises, signed by him or her, stating that the building is ready for occupation and that the person in charge of the premises is the person in charge of the premises.
v) A statement of the person in charge of the premises, signed by him or her, stating that the building is ready for occupation and that the person in charge of the premises is the person in charge of the premises.
w) A statement of the person in charge of the premises, signed by him or her, stating that the building is ready for occupation and that the person in charge of the premises is the person in charge of the premises.
x) A statement of the person in charge of the premises, signed by him or her, stating that the building is ready for occupation and that the person in charge of the premises is the person in charge of the premises.
y) A statement of the person in charge of the premises, signed by him or her, stating that the building is ready for occupation and that the person in charge of the premises is the person in charge of the premises.
z) A statement of the person in charge of the premises, signed by him or her, stating that the building is ready for occupation and that the person in charge of the premises is the person in charge of the premises.

OFFICE OF THE EX-ENGINEER (CIVIL)
BUILDING DEPARTMENT
BOROUGH CH-VIII
THE KOLKATA MUNICIPAL CORPORATION
104, RASHI BEHAR AVENUE
KOLKATA-700009